

Intro

Sopransaxophon

(für Saxophonquartett und Marimba)

Sopransax

Measures 1-12: *pp* \rightarrow *ff* *mp* \rightarrow *ff* *ppp* \rightarrow *ff*

Measures 13-19: *mf* *alx.* *ff*

Measures 20-24: *pp* \rightarrow *p* *p* \rightarrow *mf* *mf* \rightarrow *f* *for.*

Measures 25-28: *ff* *ff* \rightarrow *fff* *p asc.*

Measures 29-34: *mf* \rightarrow *ppp* *p asc.*

Measures 35-39: *mf* \rightarrow *ppp* *p asc.*

Measures 40-45: *mf* \rightarrow *ppp* *p* \rightarrow *mf* \rightarrow *pp* *p asc.*

Measures 46-50: *mf* \rightarrow *pp* *p* \rightarrow *mf* \rightarrow *p asc.*

Measures 51-54: *mf* \rightarrow *pp* *p* \rightarrow *mf* \rightarrow *p asc.*

54 
mf f

58 

62 
pp P P mf mf f

67 
f ff ff fff ppp ff ppp

75 
 fff ppp fff mf usc...

86 
 ff p usc...

91 
 $\text{ff} > \text{f usc...}$

96 
 ff $\text{f} < \text{ff}$ $\text{f} < \text{fff}$

Intro

Hannes Raffaseder

Altsaxophon

(für Saxophonquartett und Marimba)

Altsax.

63

pp p p mf mf f f cresc.

[illegible]

92

3

3

3

3

3

3

ff

Furze

98

ff mf fff

Intro

Hannes Raffaseder

Tenorsaxophon

(für Saxophonquartett und Marimba)

tenorsax.

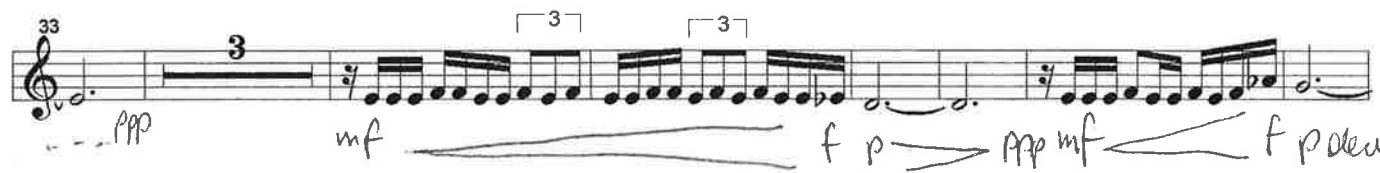
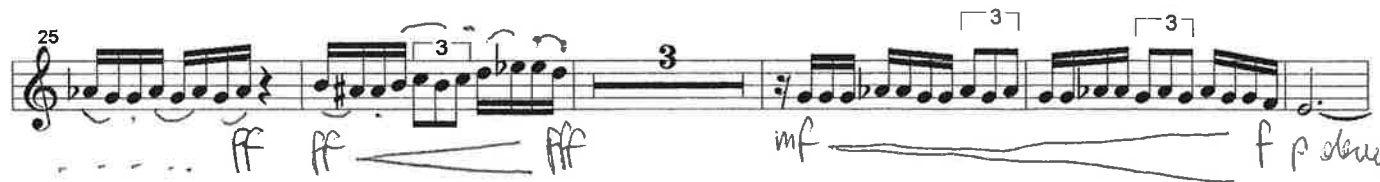
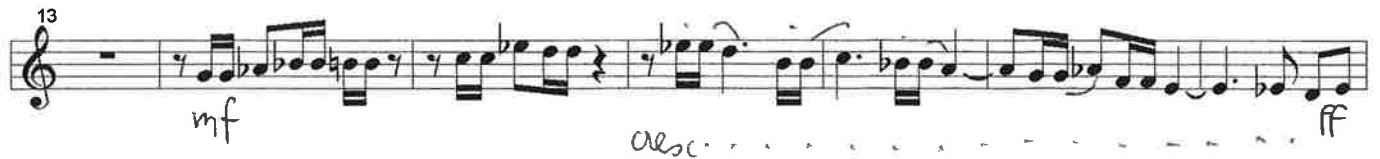

67 *f* *ff* *ff* *fff*

77 *mf*

85 *Cresc.* *ff* *p* *Cresc.*

91 *ff*

96 *ff* *f* *ff* *p* *fff*

Intro

Hannes Raffaseder

Baritonsaxophon

(für Saxophonquartett und Marimba)

Baritonsax.

Measures 1-12: **ff**

Measures 13-19: **mf**, *acc.*, **ff**

Measures 20-24: **pp**, **p**, **p**, **mf**, **mf**, **f**, *f marc.*

Measures 25-32: **ff**, **ff**, **fff**, **mf**, **f**, *p marc.*

Measures 33-40: **pp**, **mf**, **f**, **p**, **ppp**

Measures 41-48: **mf**, **f**, **p**, **ppp**, **mf**, **f**, **p**, **ppp**, **mf**, **f**, **p**

Measures 49-55: **mf marc.**, **ff**

Measures 56-59: **f**, **ff**, **f**, **ff**, **f**, **ff**, **f**, **ff**

Measures 60-63: **f**, **ff**, *f marc.*, **ff**, **pp**, **p**

Intro

Hannes Raffaseder

Marimba

(für Saxophonquartett und Marimba)

(♩ = 100)

- Measures 1-4: *P* (piano) to *f* (forte) crescendo, ending with *ff* (fortissimo).
- Measures 5-8: *P* (piano) to *f* (forte) crescendo, ending with *ff* (fortissimo).
- Measures 9-12: *P* (piano) to *f* (forte) crescendo, ending with *ff* (fortissimo).
- Measures 13-15: *pp* (pianissimo) to *P* (piano).
- Measures 16-18: *cresc.* (crescendo) leading to *f* (forte).
- Measures 19-21: *f* (forte) to *pp* (pianissimo) to *P* (piano) to *p* (piano) to *cresc.* (crescendo).
- Measures 22-24: *mf* (mezzo-forte) to *f* (forte) to *ff* (fortissimo).
- Measures 25-27: *ff* (fortissimo) to *ff* (fortissimo) to *P* (piano) to *cresc.* (crescendo).
- Measures 28-30: *mf* (mezzo-forte) to *f* (forte) to *ff* (fortissimo).
- Measures 31-33: *P* (piano) to *cresc.* (crescendo).
- Measures 34-36: *mf* (mezzo-forte) to *ff* (fortissimo).

